

Barz Inspections

2915 Peninsula, Grapevine, TX 76051

Phone: (817)271-7455 Fax: (817)481-9513 Email: GBarz@barzinspections.com

PROPERTY INSPECTION REPORT

Report #: GMB20070814-01

Prepared For: Coast 2 Coast Development
(Name of Client)

Concerning: 111 Palomino, Palmer, TX -
(Address of Inspected Property)

By: Gregg M Barz, #7913 08/14/2007
(Name and License Number of Inspector) (Date)

The inspection of the property listed above must be performed in compliance with the rules of the Texas Real Estate Commission (TREC).

The inspection is of conditions which are present and visible at the time of the inspection, and all of the equipment is operated in normal modes. The inspector must indicate which items are in need of repair or are not functioning and will report on all applicable items required by TREC rules.

This report is intended to provide you with information concerning the condition of the property at the time of inspection. Please read the report carefully. If any item is unclear, you should request the inspector to provide clarification.

It is recommended that you obtain as much history as is available concerning this property. This historical information may include copies of any seller's disclosures, previous inspection or engineering reports, reports performed for or by relocation companies, municipal inspection departments, lenders, insurers, and appraisers. You should attempt to determine whether repairs, renovation, remodeling, additions or other such activities have taken place at this property.

Property conditions change with time and use. Since this report is provided for the specific benefit of the client(s), secondary readers of this information should hire a licensed inspector to perform an inspection to meet their specific needs and to obtain current information concerning this property.

ADDITIONAL INFORMATION PROVIDED BY INSPECTOR



111 Palomino Palmer, TX.

ADDITIONAL INFORMATION PROVIDED BY INSPECTOR
(Continued from Previous Page)



ADDITIONAL INFORMATION PROVIDED BY INSPECTOR

(Continued from Previous Page)



Limitations on liability

Inspector's liability for mistakes or omissions in this report is limited to a refund of the fee paid for this report. This limitation applies to anyone who is damaged or has to pay expenses of any kind because of mistakes or omissions in this inspection and report. This limitation is binding on client's, spouses, heirs, principals, assigns, and anyone else who may otherwise claim through client. Client assumes the risk of all losses greater than the fee paid for the inspection. Client agree's to immediately accept a refund of the fee as full settlement of any and all claims which may arise from this inspection.

Additional pages may be attached to this report. Read them very carefully. This report may not be complete without the attachments. If an item is present in the property but is not inspected, the "NI" column will be checked and an explanation is necessary. Comments may be provided by the inspector whether or not an item is deemed in need of repair.

I=Inspected				NI=Not Inspected	NP=Not Present	R=Not Functioning or In Need Of Repair	Inspection Item
I	NI	NP	R				

I. STRUCTURAL SYSTEMS

Ⓟ " " "

A. Foundations (If all crawl space areas are not inspected, provide an explanation.)

Comments (An opinion on performance is mandatory.):

The foundation appears to be functioning as intended.

A proper moisture control program around the foundation is very important for the longevity of a well functioning foundation.

Ⓟ " " Ⓟ

B. Grading & Drainage

Comments:



The drainage appeared proper on the day the home was inspected. The final grade work around this home has not been 100% completed as of the day of the inspection(rough).

Ⓟ " " "

C. Roof Covering (If the roof is inaccessible, report the method used to inspect.)

Comments:



The roof is composition shingle and appears to be functioning as intended.

Ⓟ " " Ⓟ

D. Roof Structure and Attic (If the attic is inaccessible, report the method used to inspect.)

Comments:



The roof and attic appeared to be functioning as intended on the day of the inspection.

I=Inspected				NI=Not Inspected	NP=Not Present	R=Not Functioning or In Need Of Repair	Inspection Item
I	NI	NP	R				

The attic insulation has not been installed as of this inspection.

þ " " þ

E. Walls (Interior and Exterior)

Comments:



The door stops have not been installed as of this inspection. The cloths rods in the closets have not been installed as of this inspection. The bathroom hardware had not been installed by the time of this inspection.(towel bars and toilet paper holders)

þ " " þ

F. Ceilings and Floors

Comments:



The flooring appeared to be in good condition on the day of the inspection. There is a chipped kitchen floor tile. The final clean and paint touch up was not 100% complete on the day of the inspection.

þ " " þ

G. Doors (Interior and Exterior)

Comments:

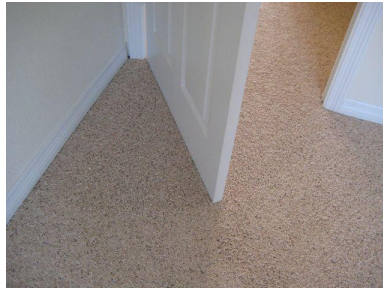

The master bedroom door rubs the carpeting and should be adjusted.

I=Inspected				NI=Not Inspected	NP=Not Present	R=Not Functioning or In Need Of Repair	Inspection Item
I	NI	NP	R				

Ⓟ " " "

H. Windows

Comments:



The window screens have not been installed as of the time of the inspection.

Ⓟ " " "

I. Fireplace/Chimney

Comments:



The fireplace and chimney appeared to be functioning properly on the day of the inspection.

Ⓟ " " "

J. Porches, Decks and Carports (Attached)

Comments:



The rear porch appeared proper on the day of the inspection.

" " Ⓟ "

K. Other

Comments:

I=Inspected				NI=Not Inspected	NP=Not Present	R=Not Functioning or In Need Of Repair	Inspection Item
I	NI	NP	R				

II. ELECTRICAL SYSTEMS

þ

A. Service Entrance and Panels

Comments:



Appeared to be in proper working order the day of the inspection.

þ

B. Branch Circuits - Connected Devices and Fixtures (Report as in need of repair the lack of ground fault circuit protection where required.)

Comments:

III. HEATING, VENTILATION AND AIR CONDITIONING SYSTEMS

þ

A. Heating Equipment

Type and Energy Source: Central, Heat Pump

Comments:



Functioned properly on the day of the inspection.

þ

B. Cooling Equipment:

Type and Energy Source: Central, Electric

Comments:



Functioned properly on the day of the inspection.

I=Inspected				NI=Not Inspected	NP=Not Present	R=Not Functioning or In Need Of Repair	Inspection Item
I	NI	NP	R				

þ " " "

C. Ducts and Vents

Comments:



The duct work appeared to be in proper working order on the day of the inspection.

IV. PLUMBING SYSTEM

þ " " "

A. Water Supply System and Fixtures

Comments:

þ " " "

B. Drains, Wastes, Vents

Comments:

þ " " "

C. Water Heating Equipment (Report as in need of repair those conditions specifically listed as recognized by TREC rules.)

Energy Source: Electric

Comments:



Appeared to be in proper functioning order on the day of the inspection.

" " þ "

D. Hydro-Therapy Equipment

Comments:

I=Inspected				NI=Not Inspected	NP=Not Present	R=Not Functioning or In Need Of Repair	Inspection Item
I	NI	NP	R				

V. APPLIANCES

þ " " "

A. Dishwasher

Comments:



Functioned properly on the day of the inspection.

þ " " "

B. Food Waste Disposer

Comments:



Worked normally on the day of the inspection.

" þ " "

C. Range Hood

Comments:



The range hood had not been installed as of the inspection.

þ " " "

D. Ranges/Ovens/Cooktops

Comments:



The oven has not been installed as of the inspection.

I=Inspected				NI=Not Inspected	NP=Not Present	R=Not Functioning or In Need Of Repair	Inspection Item
I	NI	NP	R				

.. .. p .. **E. Microwave Cooking Equipment**
Comments:

.. .. p .. **F. Trash Compactor**
Comments:

p **G. Bathroom Exhaust Fans and/or Heaters**
Comments:

.. .. p .. **H. Whole House Vacuum Systems**
Comments:

.. .. p .. **I. Garage Door Operators**
Comments:

p **J. Door Bell and Chimes**
Comments:

p **K. Dryer Vents**
Comments:

.. .. p .. **L. Other Built-in Appliances**
Comments:

VI. OPTIONAL SYSTEMS

.. p **A. Lawn Sprinklers**
Comments:

There is not a sprinkler system at this home.

If a sprinkler system is installed it should be zoned to have even watering around the foundation and set up so all the zones would not have to come on in the winter to keep moisture around the foundation.